

Post Box No.001, Sulochana Garden, 10-4-104B Tenkasi Road, Ayikudy-627 852. Tirunelveli District, Tamil Nadu, India. Phone: 04633-267317, 267170. Email: mail@amarseva.org WebSite: www.amarseva.org	Amar Seva Sangam (A Registered Charitable Society for Rural Poor and Disabled) Child Discharge Report Mar – 2017	Name of Child: R.Sujith Name of Sponsor: Shaji Nadarajalingam Yearly Sponsorship
---	---	--

Date of Entry to ASSA	Date of HCI Sponsorship	Sex	Age	Date of Birth	Standard	Nature of Disability	Service provided
1.08.2014	Aug 2014	M	7	01.03.2009	Special Education	Autism	Special Education at Special Education Centre

Sponsorship Remarks: Transferred from **Sudalai Muthu** (Sep 2009). Completed Sponsorship transferred to **Subash.K** in Mar 2017

Discharge Remarks: : He was discharged from school due to his health deteriorated from 23.12.2016

Family Details:

Name of the Child	R.Sujith	
Date of Birth	01.03.2009	
Date of Joining	23.07.2014	
Nature of Disability	Mental Retardation	
Father's Name	Mr. Rameshwaran	
Mother's Name	(late)Mrs. Selvi	
No of Children in the Family	2	R.Sujith + 1 sister
Father's Profession	Coolie	
Economic Condition	Poor	
Address Residence	S/O Rameswaran	
	Opposite to Amar Seva Sangam, Ayikudy.	

Medical Report

Height/ Weight	Current Report	Previous Report	Initial stage report
	115Cm / 20Kg	113Cm / 20Kg	110 cm / 22kg
Exercises Given	Appliances Given		Physical Progress
Yoga Training	Nil		Physically Normal.

Class(*)	Autism		
Report period	Sep 2016 to Mar 2017		
Severity of Intellectual Disability	<i>Moderate Intellectual disability</i>		
Assessment		Sep 2014 (Initial assessment**)	Sep 2016(%)
(** - % represents assessment based on normal development of 100%)	1.Motor Skills	50	53
	2.Activities of daily Living	13	29
	3.Communication	10.5	17.5
	4.Reading / Writing	11.5	17
	5.Number / Time	10.5	15.5
	6.Domestic / Social	11	17.5
	7.PreVocational / Money	5	13
Extra Curricular Activities	Nature of Program	No. of Program participated	Prize /Recognitions won
	Cultural	-	-
	Sports	-	-
	Drawing	-	-
Progress Report	Since joining, he has improved 6.29% on average out of seven areas in period of 24 months based on BASIC-MR Scale provided by NIMH.		

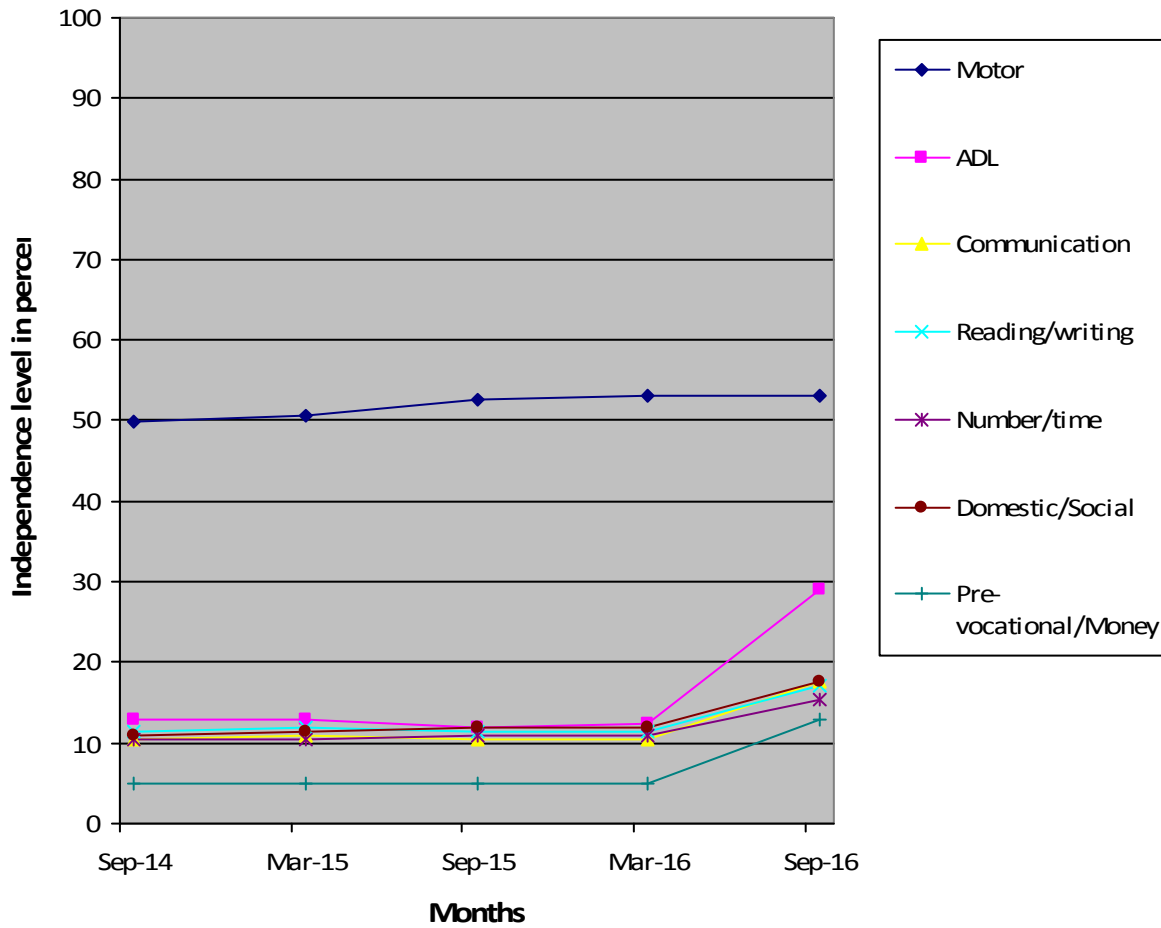

- (*) Pre-Primary (3-6 yrs of age)
- Primary (6-10 yrs of age)
- Secondary (11-14 yrs of age)
- Pre-vocational (15-18 yrs of age)
- Autism (Children affected with Autism Spectrum Disorders)
- (**) - % represents assessment based on normal development of 100%.